

Approvals

R. Hill
R. J. Hill

K. Hill
K. M. Hill

PURSUANT TO A RESOLUTION OF THE ROTORUA DISTRICT COUNCIL PASSED ON THE 22ND DAY OF SEPTEMBER 1987 APPROVING PURSUANT TO SECTION 305 OF THE LOCAL GOVERNMENT ACT 1974 THIS SURVEY PLAN CONDITIONAL UPON THE GRANTING OR RESERVING OF THE EASEMENTS SHOWN IN THE MEMORANDUM ENDORSED HEREON AND CERTIFYING THAT THE PLAN IS IN ACCORDANCE WITH THE REQUIREMENTS AND PROVISIONS OF THE OPERATIVE DISTRICT SCHEME THE COMMON SEAL OF THE ROTORUA DISTRICT COUNCIL WAS AFFIXED HERETO IN THE PRESENCE OF:

MAYOR *[Signature]*
A. Hansen
DISTRICT MANAGER

PURSUANT TO SECTION 306(1)(i) LOCAL GOVERNMENT ACT 1974 I DO HEREBY CERTIFY THAT ALL THE CONDITIONS SHOWN ON OR REFERRED TO ON THE SCHEME PLAN OF SUBDIVISION HAVE BEEN COMPLIED WITH TO THE SATISFACTION OF THE ROTORUA DISTRICT COUNCIL.

DATED AT ROTORUA THIS 13TH DAY OF OCTOBER 1987

A. Hansen
DISTRICT MANAGER

MEMORANDUM OF EASEMENTS

PURPOSE	SHOWN	SEVEREN	DOMINANT
R.O.W.	(A)	PT LOT 1 HEREON	LOT 2 HEREON
SEWER	(A)	PT LOT 1 HEREON	LOT 2 HEREON

Total Area 2490 M²

Comprised in CT. 1427/35 (ALL)

I, COLIN JOHN FINK
Registered Surveyor and holder of an annual practicing certificate for who may act as a registered surveyor pursuant to the provisions of section 320(1) of the Surveyors Act 1968 hereby certify that this plan has been made from surveys conducted by me or under my direction, that both plan and survey are correct and have been made in accordance with the Survey Regulations 1972.

Dated at ROTORUA this 30TH day of October 1987

Field Book..... P..... Finance Book..... P.....

Reference Plans SO. 45690, DP. 5028, DP. 3090

CT. 29934, DP. 22126, SO. 44403, DP. 1055

Examined *[Signature]* Correct *[Signature]*

Approved as to Survey

1.1.1988
Chief Surveyor

Witnessed by J. H. ... day of MARCH 1988

Asst. District Land Registrar

Approved 1.11.87
Instructions

DPS47200

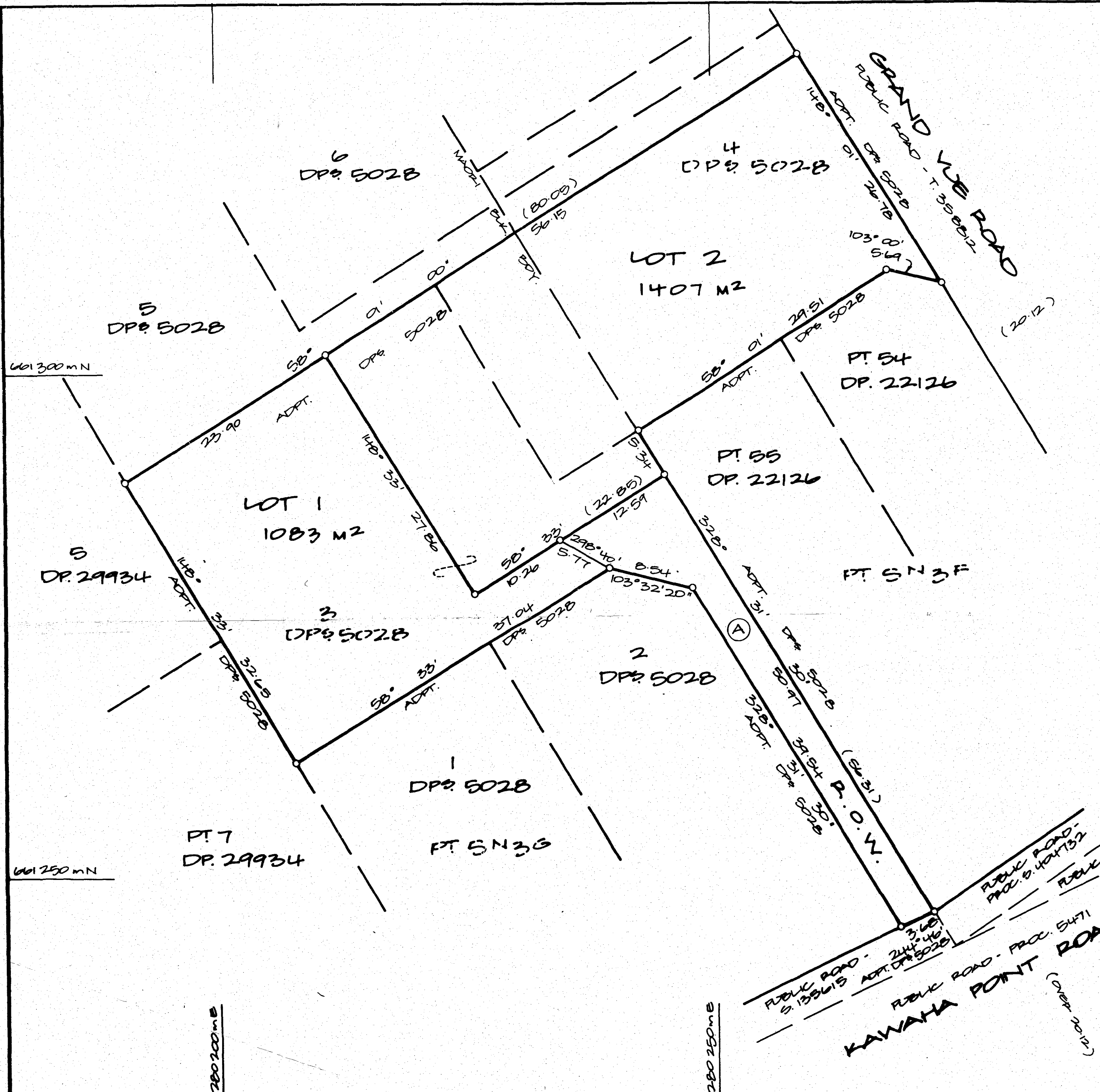

LAND DISTRICT SOUTH AUCKLAND
SURVEY BLK. & DIST. XIII ROTOTI
NZMS 261 SHT U16 RECORD MAP No 49.02

LOTS 1 AND 2 BEING SUBDIVISION OF
LOTS 3 AND 4 DP. 5028 BEING PT KAWAHA
SN3G AND SN3F BLOCKS.

TERRITORIAL AUTHORITY ROTORUA DISTRICT
F. 31677/2
Surveyed by MARTIN MCALAY, MORTON
Scale 1:300 Date SEPT. 1987